

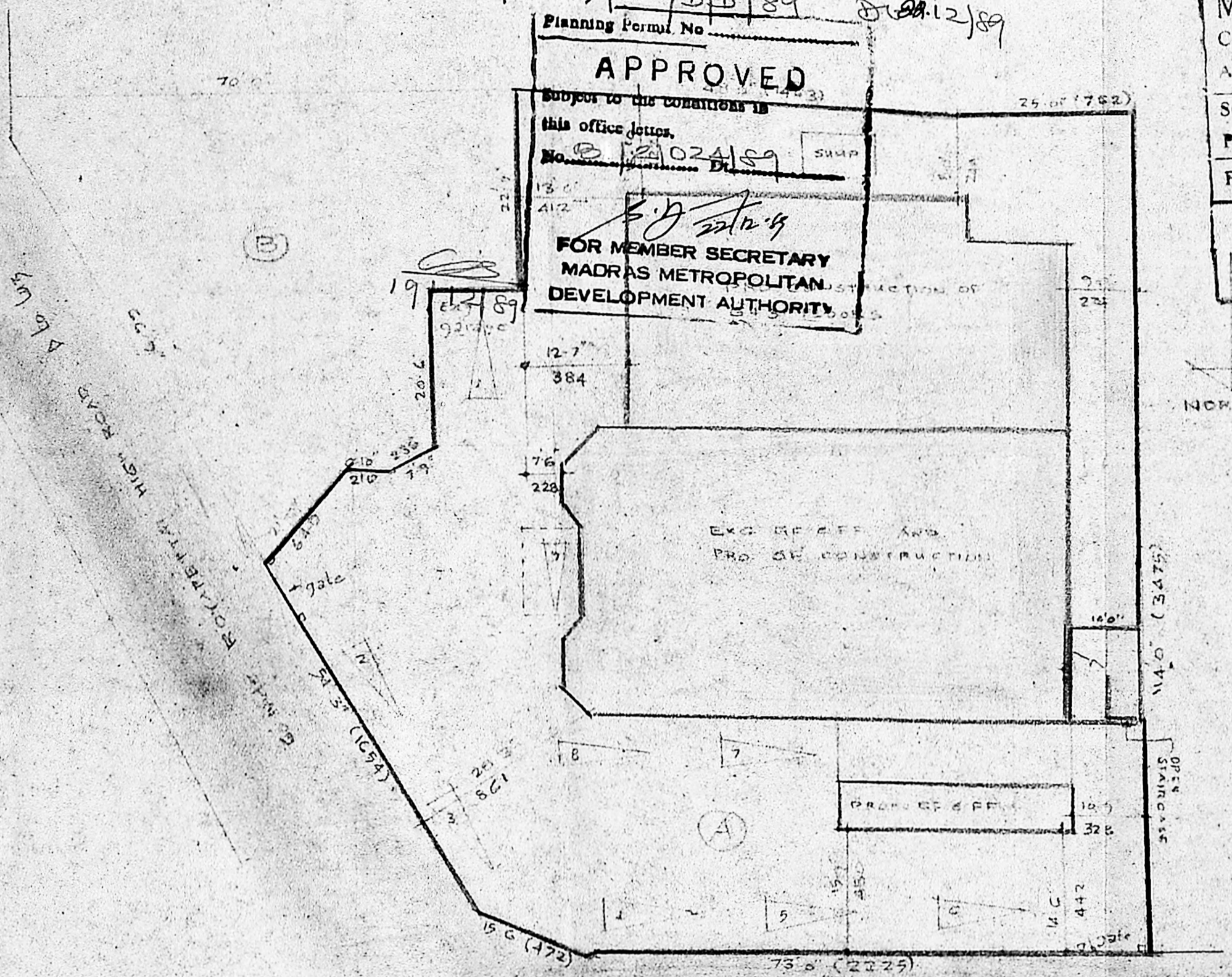

B/9407617/BD/89
Planning Form No. 2012/89

MMDA (B)/PP No. /
 C.No. B/21024/89
 A.131.
 Scrutiny
 PART I }
 PART II } 27/11
 A.P. D.D

APPROVED
 Subject to the conditions in
 this office letter,
 No. B/21024/89
 FOR MEMBER SECRETARY
 MADRAS METROPOLITAN
 DEVELOPMENT AUTHORITY.



M.E.S OFFICE

SCHEDULE		
A PORTION	4 grs	116 sft
B PORTION	1 gr	1905 sft
TOTAL AREA	5 grs	2021 sft

PROPOSED SUBDIVISION PLAN (SCALE: 1"=10'0")

PLAN SHOWING THE PROPOSED EXTENSIONS TO THE EXISTING BUILDING AT DODD No. 200/1, ROYAPETTAI HIGH ROAD (No. 11, Dr. RADHAKRISHNAN SALAI (NEW No. 30) R.S. No. 1707, CORP. ON No. 100 MYLAPORE, MADRAS. 600 004.

SCALE (1"=80', 1:80,000) (1:100,000) SHEET No. 2 OF 2
 FOR PLAN, CROSS SECTION & ELEVATION REFER SHEET 1 OF THIS DRAWING

- PROPOSALS RED
- BOUNDARY BLACK
- ROAD GREEN
- DEMOLITION YELLOW

N.G. Yadav
N.G. YADAV.
 B.Arch., A.I.A., F.I.V.
 Licenced Surveyor
 Class I No. RAIS/88-89/90
 LICENSED SURVEYOR

MEMBER, COUNCIL OF ARCHITECTURE,
 No. CA/75/1374.
 10, Ashok Road
 Mylapore, MADRAS-16
 PINCODE-600016

OWNER

PLAN SHOWING THE PROPOSED EXTENSION TO THE EXG. BUILDING AT DOOR No 200/1 ROYPETTAH HIGH ROAD (No. 11, Dr RAJAGOPAL SALAI (New No 36), R.S. No. 1707, CORR. DN No 100) MYLAPORE, MADRAS 600004
SCALE (1 in = 8 FT, 24 FT) 1:100, 300
FOR SITE PLAN & OTHER DETAILS REFER SHEET No. 2 OF THIS SET

DOOR	4'0" x 7'0"	122 x 213
DN	3'0" x 7'0"	091 x 213
UP	3'0" x 7'0"	091 x 213
WINDOW	3'0" x 6'0"	106 x 183
W1	3'0" x 6'0"	091 x 183
W2	3'0" x 6'0"	091 x 183
W3	3'0" x 6'0"	091 x 183
W4	3'0" x 6'0"	091 x 183
NS CIRCULAR	2'6" DIA	075 x 075
V. VENTILATOR	3'0" x 3'0"	091 x 091
V. EC. JALI	3'0" x 3'0"	091 x 091
PROPOSED	RED BOUNDARY BLACK	
ROADS	GREEN DEMOLITION YELLOW	

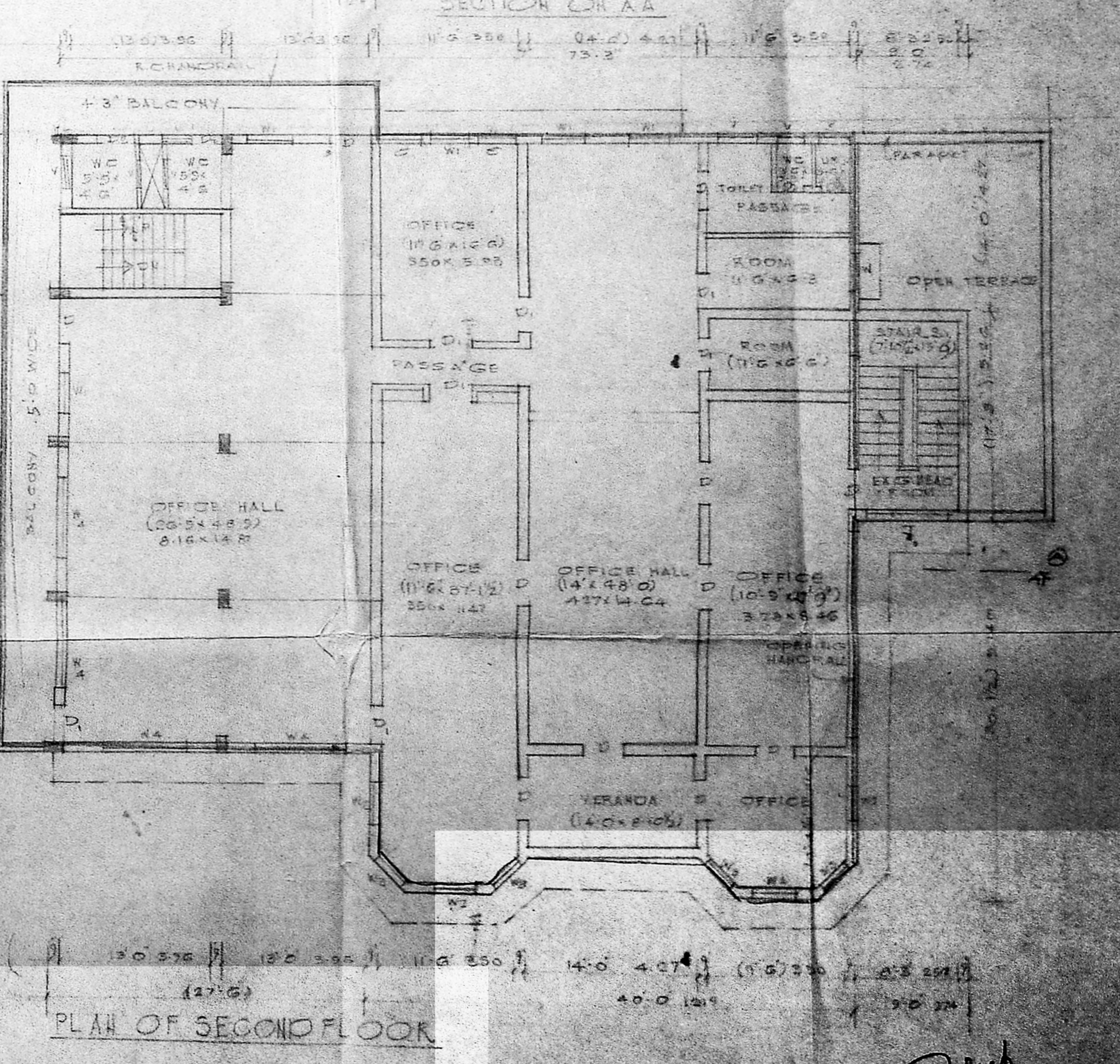
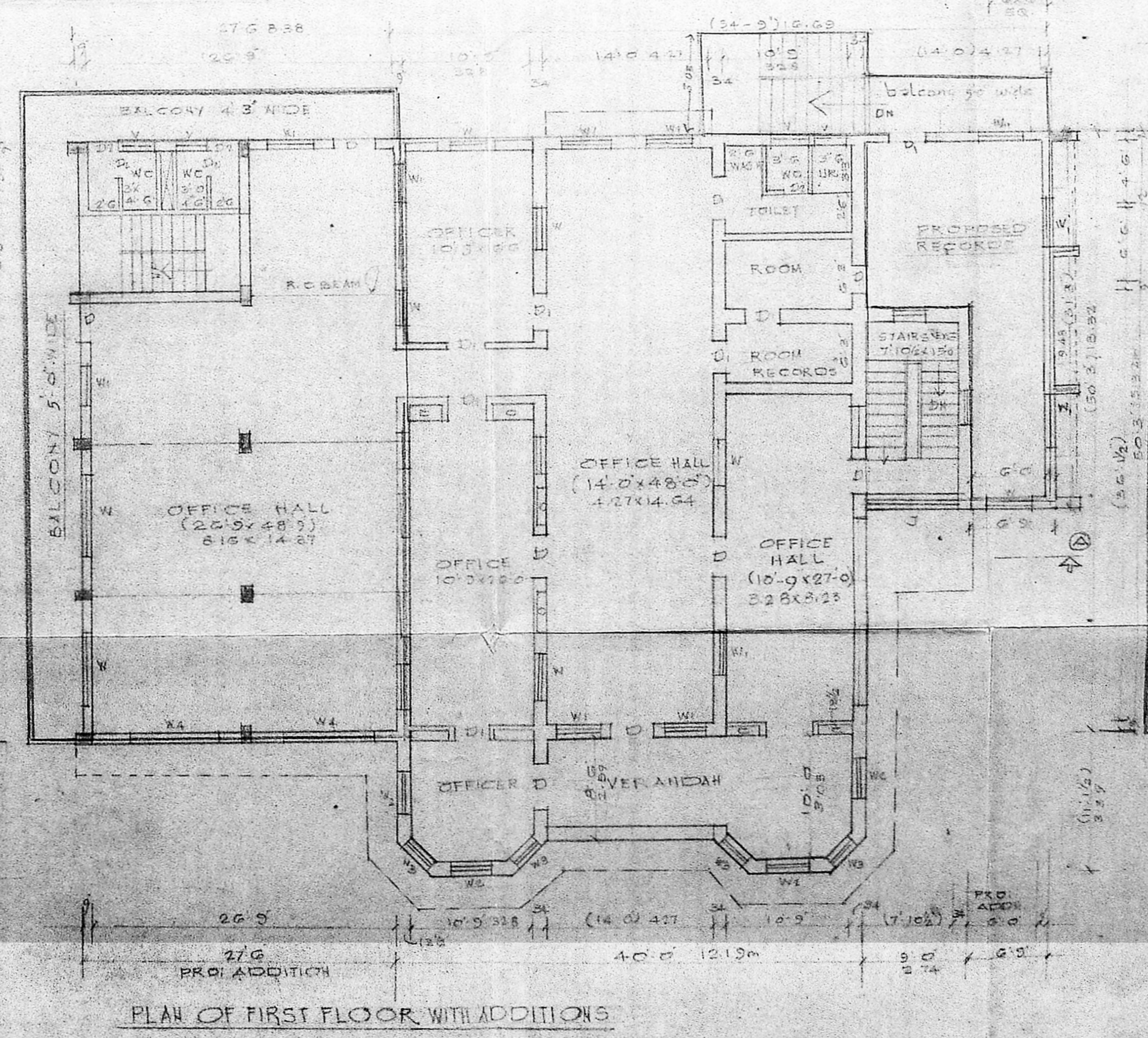
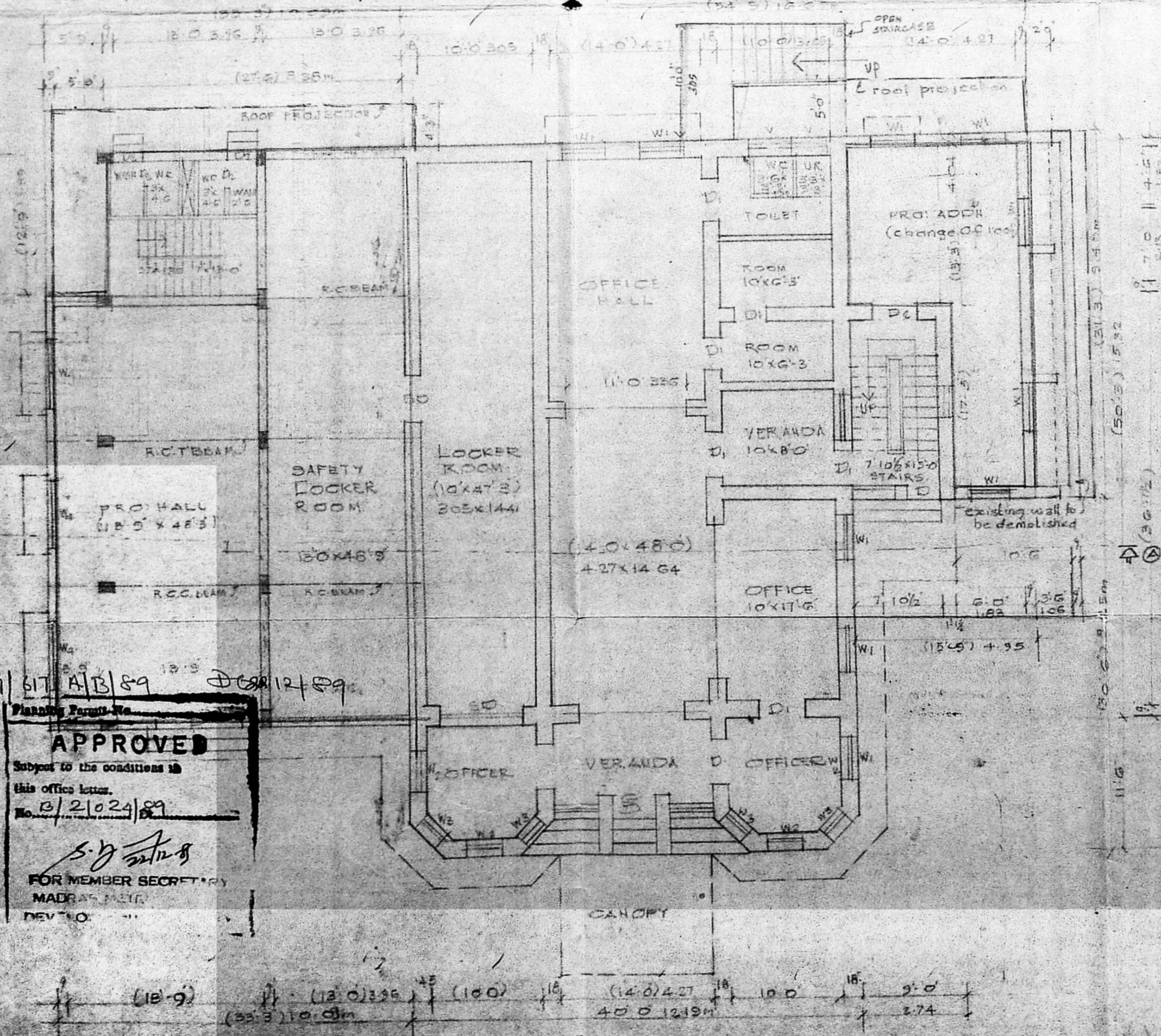
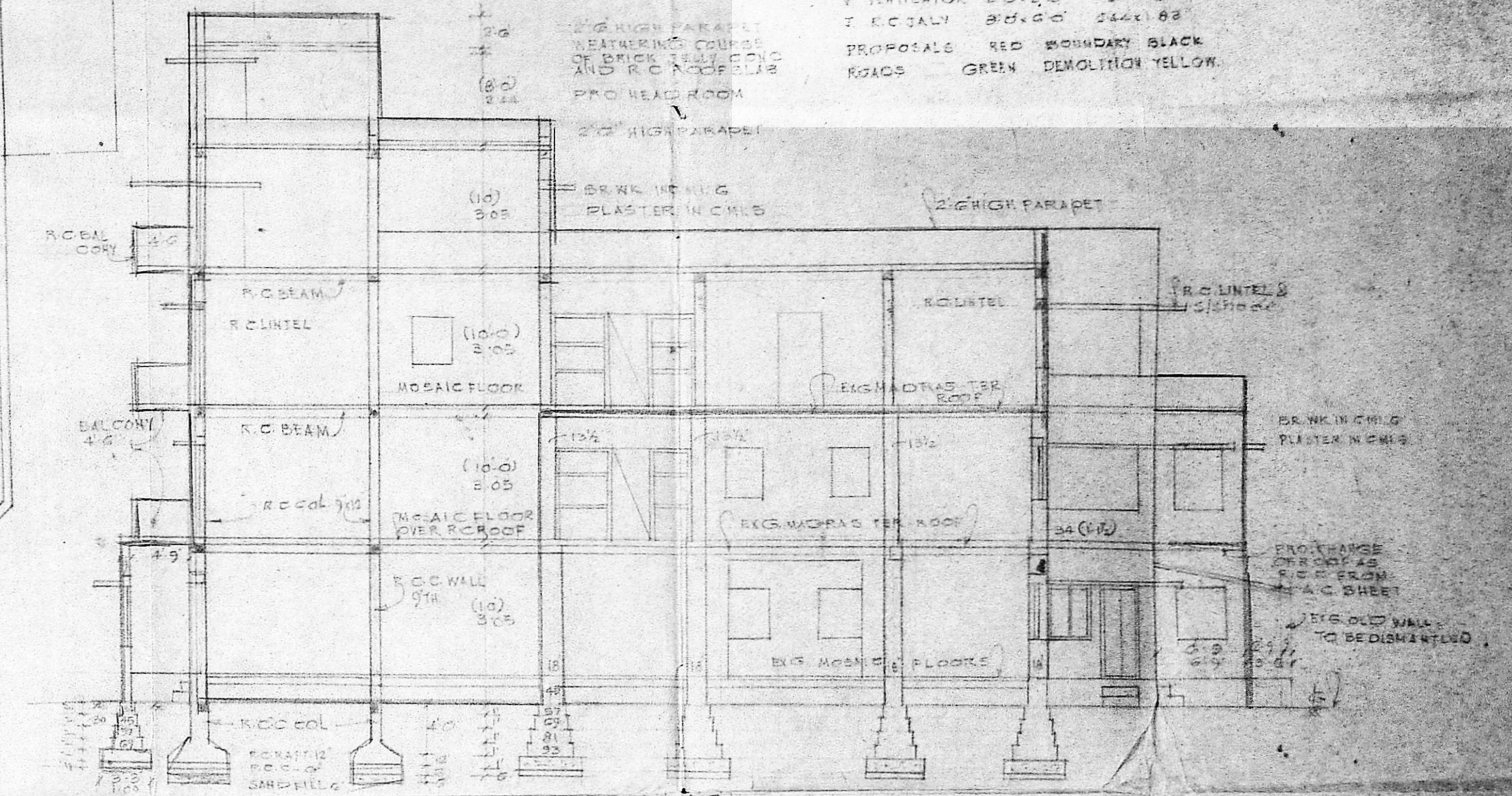
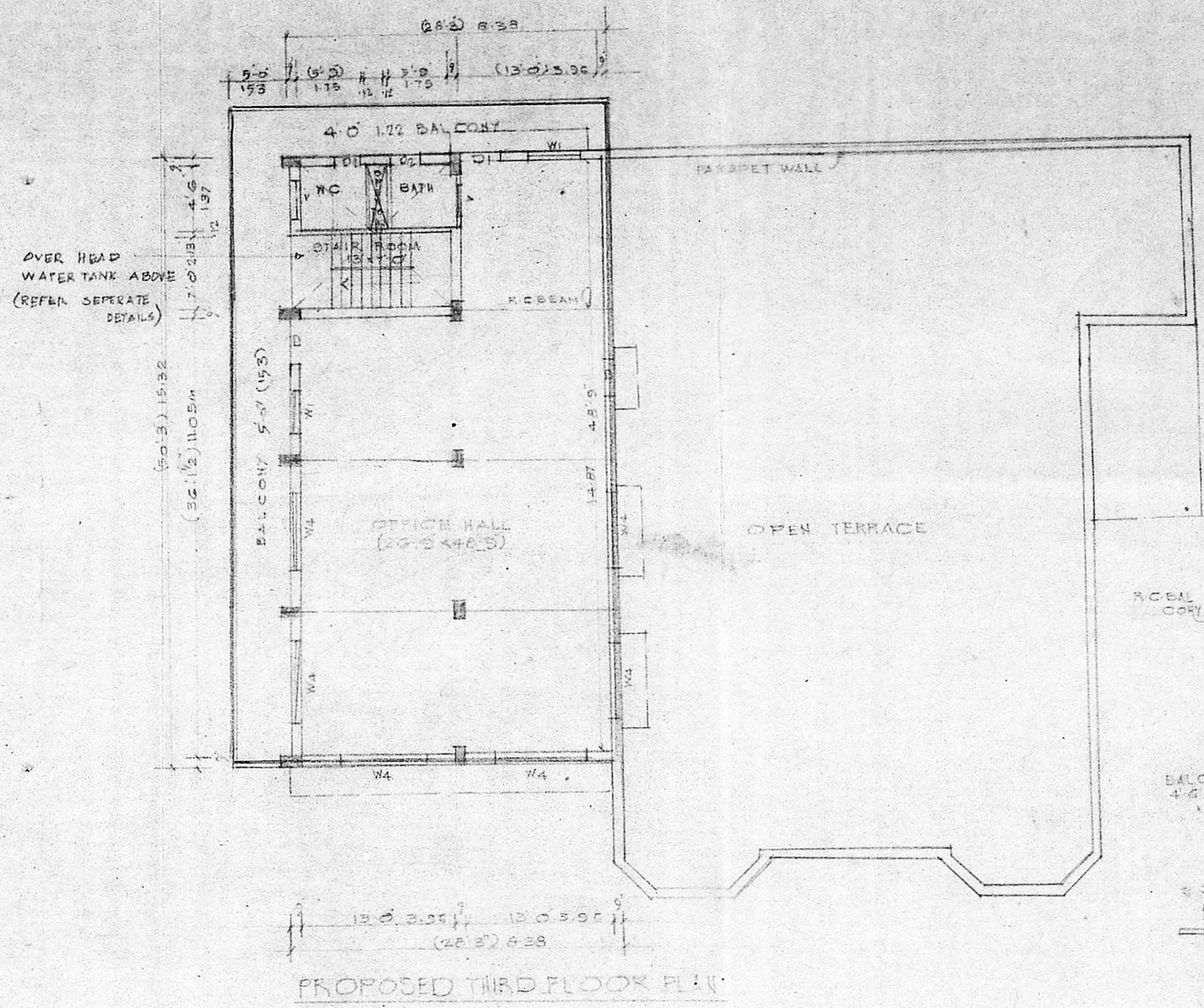
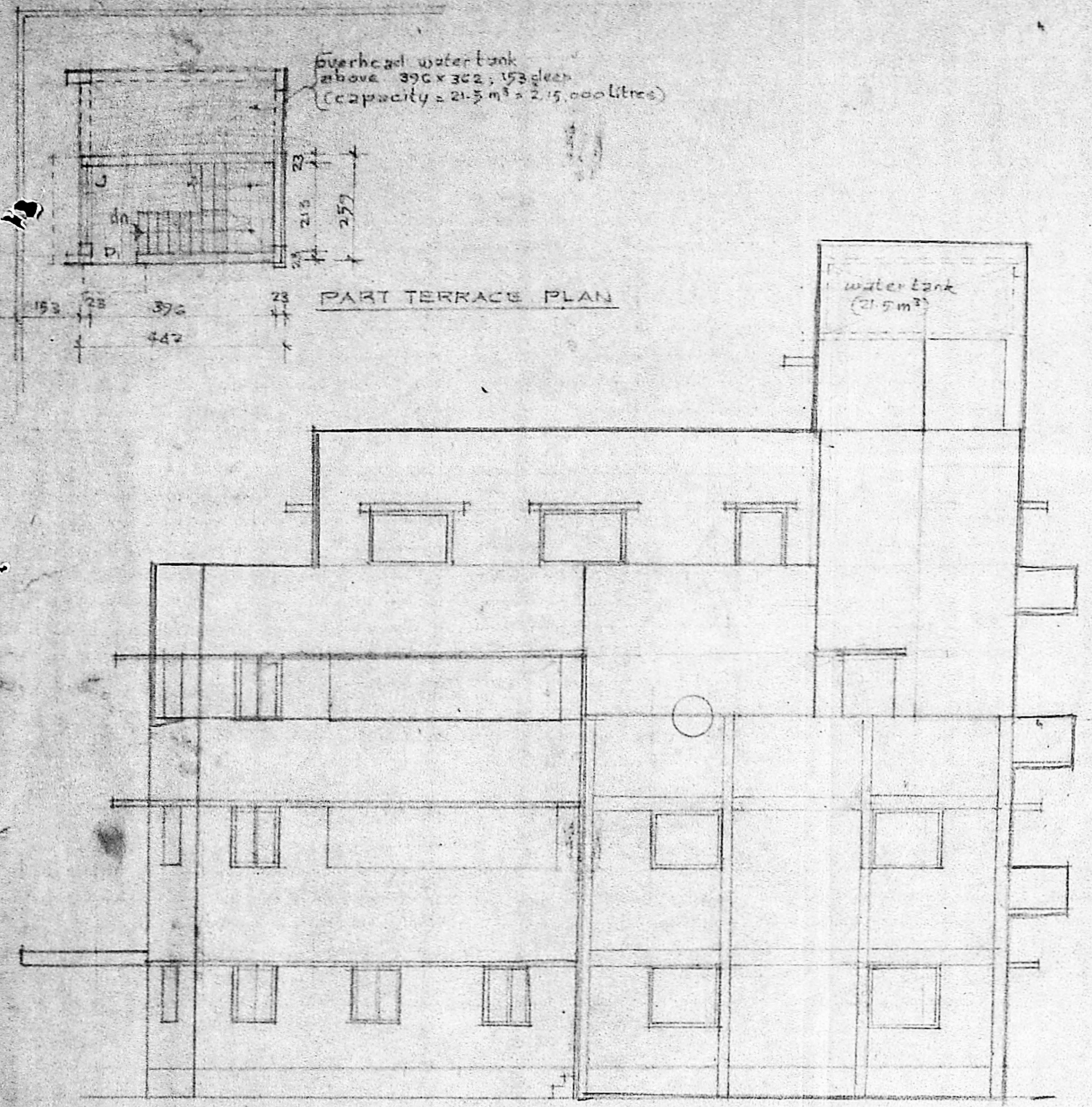

APPROVED
Subject to the conditions in this office letter.
No. B/21024/89
FOR MEMBER SECRETARY
MADRAS WATER
DEV'TO.
9/12/89

N.G. YADAV
Licence No. 100/100/100
MEMBER COUNCIL
OF ARCHITECTS